

KEY:

Proposed

Existing

Proposed bollards

Existing lighting column

Dropped kerb access

Existing tree / foliage to be removed

New location of bus shelter

Double yellow lines

No loading kerb blips

Tactile crossing

Existing chamber/manhole leveled to pavement surface

Proposed tree

Existing tree to remain

APPENDIX E1

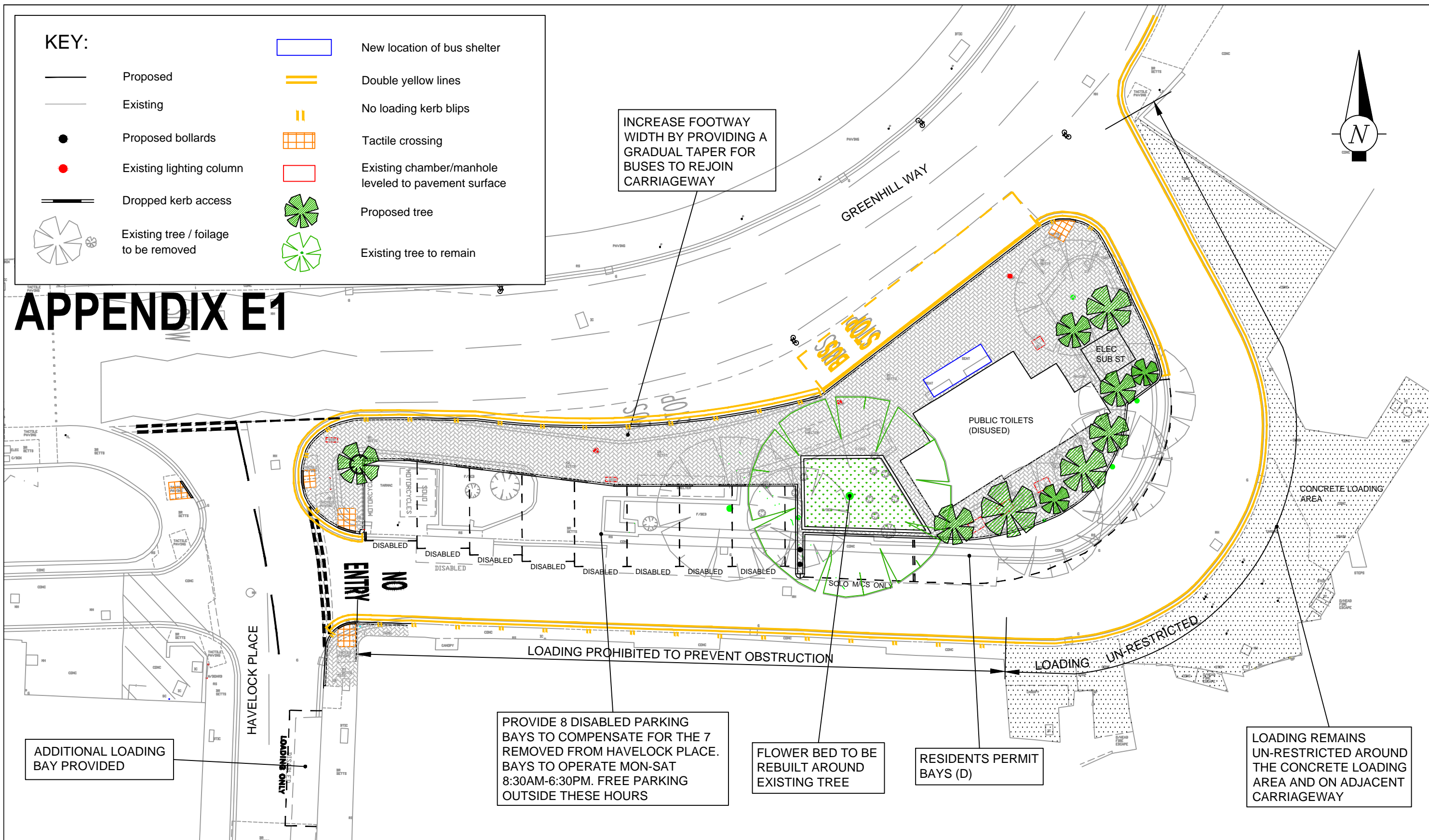

NOTES:

Harrow COUNCIL
LONDON

ENVIRONMENT & ENTERPRISE
TRAFFIC & HIGHWAY NETWORK MANAGEMENT

P.O. Box 39, Civic Centre,
Harrow, Middlesex. HA1 2XA
Tel: 020 8863 5611
Fax: 020 8420 9611

Designation	Details of Revision	Date	Sign

Project	HARROW TOWN CENTRE REDEVELOPMENT
Title	DISABLED AND RESIDENT PARKING BAYS PROPOSED ALTERATIONS GREENHILL WAY

Scale	1:250 @ A3	Drawn	MW	Checked	
		Date	9/08/13		
Drawing no	LBH/TM/TPR0100/MW/001.1				
Autocad file	O:\TRAFFIC\PROJECTS\TPR0100 HC HARROW TOWN CENTRE REDEVELOPMENT\DRAWINGS\GREENHILL WAY\DISABLED BAYS\GREENHILL WAY DB - OP 1				

DRAFT

This map is reproduced from or based upon Ordnance Survey material with the permission of Ordnance Survey on behalf of the Controller of Her Majesty's Stationery Office (c) Crown copyright. Unauthorised reproduction infringes Crown Copyright and may lead to prosecution or civil proceedings. London Borough of Harrow 100019206.